5
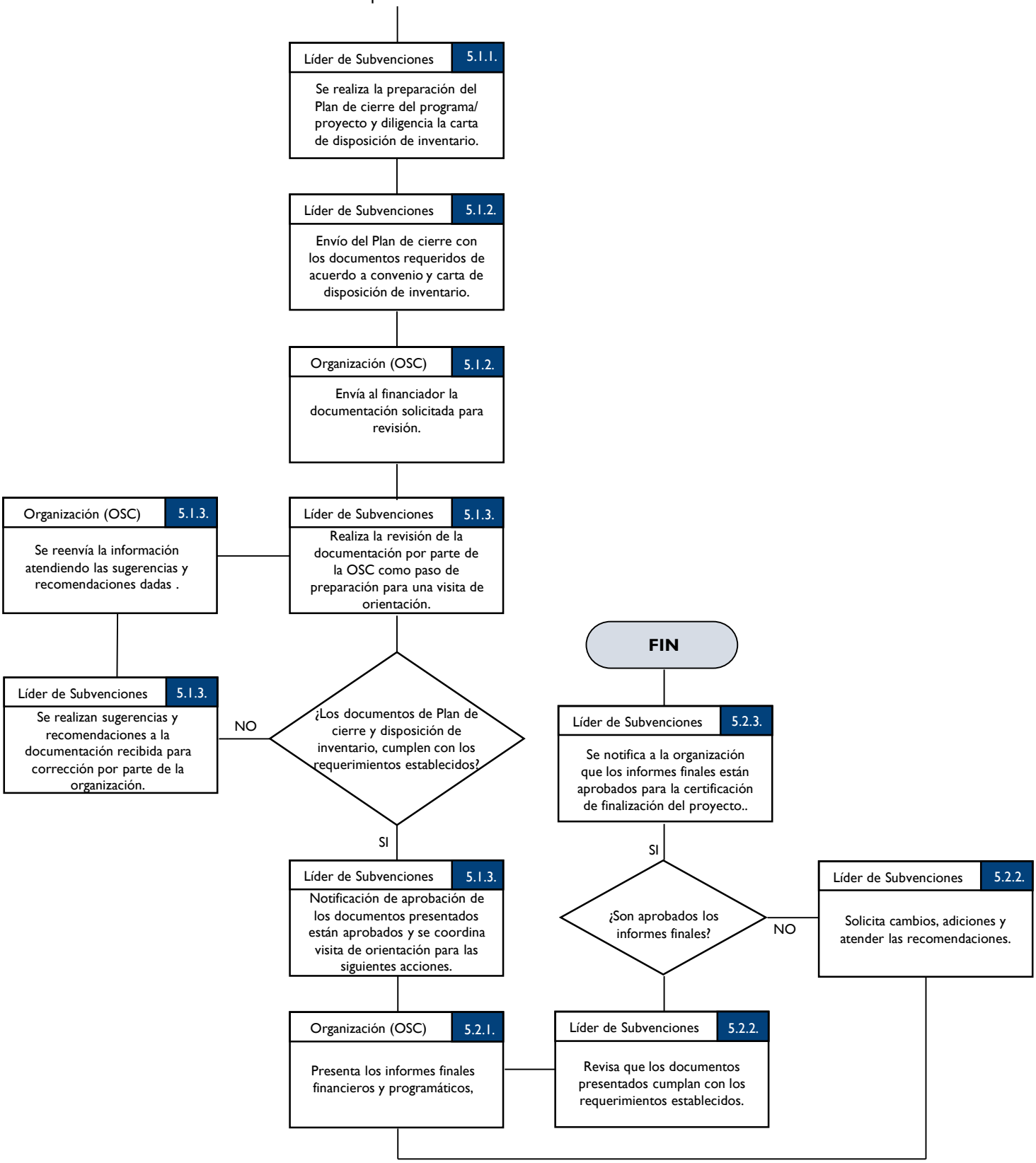
Etapa 5. Cierre